

Cellular Network and Wi-Fi Wireless@SGx (iOS)



WIFI AVAILABLE

Content

Introduction	2
Cyber Security Tips	3
Cellular Network and their icons	4
Set Up Wireless@SGx Account with Cellular Network	5
Set Up Wireless@SGx Account without Cellular Network	10



Introduction

It is meant for everyone with or without any digital experience but is interested in finding out more about essential digital skills for daily living.

The essential skills are grouped into 5 competency areas as shown in the diagram.

Learning outcome of Set up & Use Smart Devices competency:

- Register for public Wi-Fi.
- Know the vulnerabilities and risks associated with the Internet.

DSL

The following guide is based on common software icons and mobile device settings. Please note that certain features may differ across different mobile devices and models.

The Digital Skills for Life (DSL) Guide is a series of booklets which comprise of:

- step-by-step instructions and
 - quick tips
- to help you get online confidently and safely.



Cyber Security Tips

To stay safe while using Wi-Fi, please keep to the following:

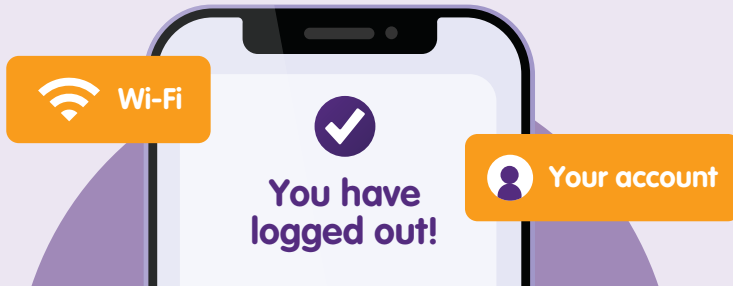

Log out of the Wi-Fi connection or accounts after use.



Beware of "free" Wi-Fi hotspots masquerading as a legitimate source.



Update all apps promptly to protect the mobile devices from known security vulnerabilities.

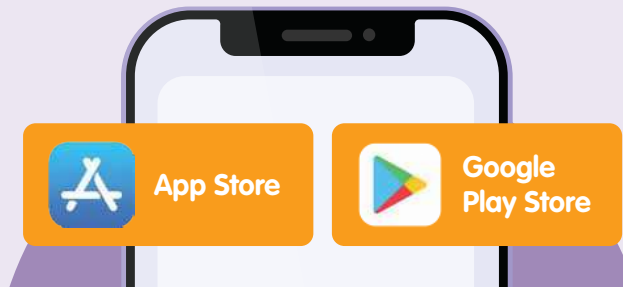

Download apps from official sources.

Cellular Network and their icons

1 Networks

The different networks from your telco carrier.

3G / 4G / 5G

Cellular network signal strength.



2 Connected to Wi-Fi

Mobile device is connected to the internet over Wi-Fi.



3 Status Bar Location



Set-up Wireless@SGx Account with Cellular Network

For iOS mobile device with local SIM cards.

1 Scan the QR code

Go to <https://go.gov.sg/wsgx> or scan the QR code.



2 Tap Setup Now



Wireless@SGx network.

Set up for devices with local SIM Cards

Connecting to Wireless@SG has never been easier. Choose the setup applicable to you.

iOS/iPadOS devices with local SIM cards

Click button to set up Wireless@SGx Wi-Fi profile for Apple devices with local SIM card.

Setup Now

3 Read the Terms and Conditions and Privacy Policy

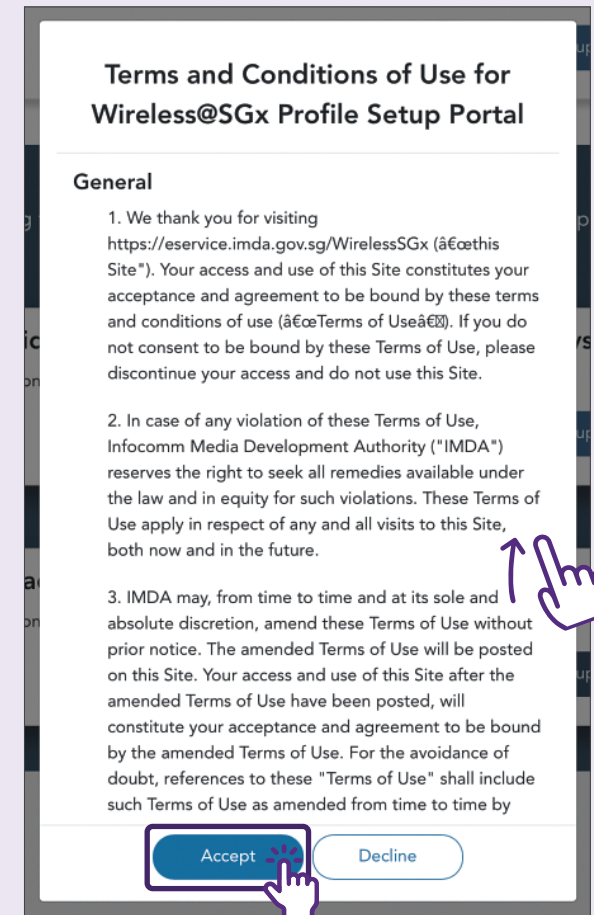

Terms and Conditions of Use for Wireless@SGx Profile Setup Portal

General

1. We thank you for visiting <https://eservice.imda.gov.sg/WirelessSGx> (the "Site"). Your access and use of this Site constitutes your acceptance and agreement to be bound by these terms and conditions of use (the "Terms of Use"). If you do not consent to be bound by these Terms of Use, please discontinue your access and do not use this Site.
2. In case of any violation of these Terms of Use, Infocomm Media Development Authority ("IMDA") reserves the right to seek all remedies available under the law and in equity for such violations. These Terms of Use apply in respect of any and all visits to this Site, both now and in the future.
3. IMDA may, from time to time and at its sole and absolute discretion, amend these Terms of Use without prior notice. The amended Terms of Use will be posted on this Site. Your access and use of this Site after the amended Terms of Use have been posted, will constitute your acceptance and agreement to be bound by the amended Terms of Use. For the avoidance of doubt, references to these "Terms of Use" shall include such Terms of Use as amended from time to time by

Accept **Decline**

Read terms of use & privacy policy. Tap **"Accept"** to continue.

4 Tap Proceed

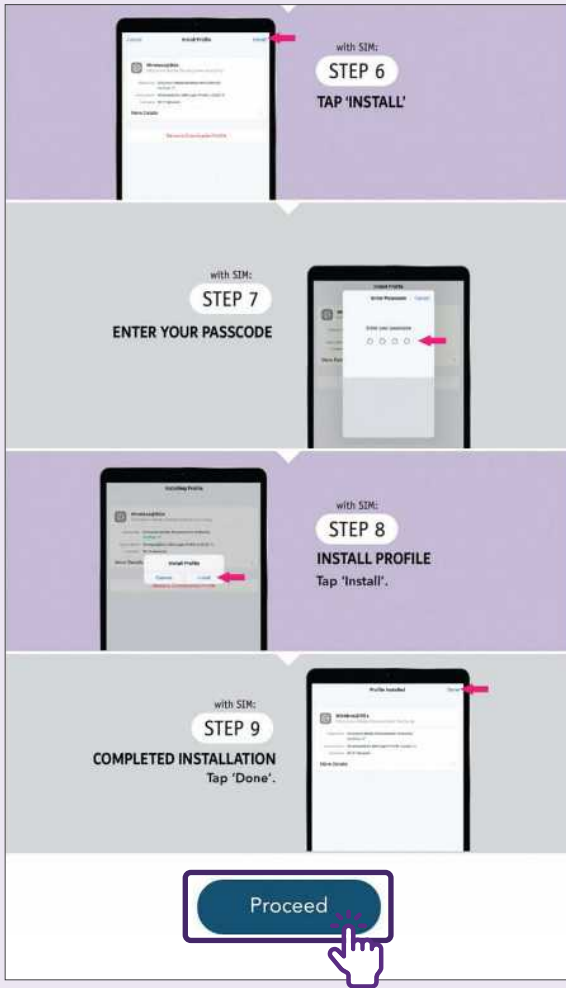

Scroll down to the bottom of the page and tap **"Proceed"**.

5 Tap Allow

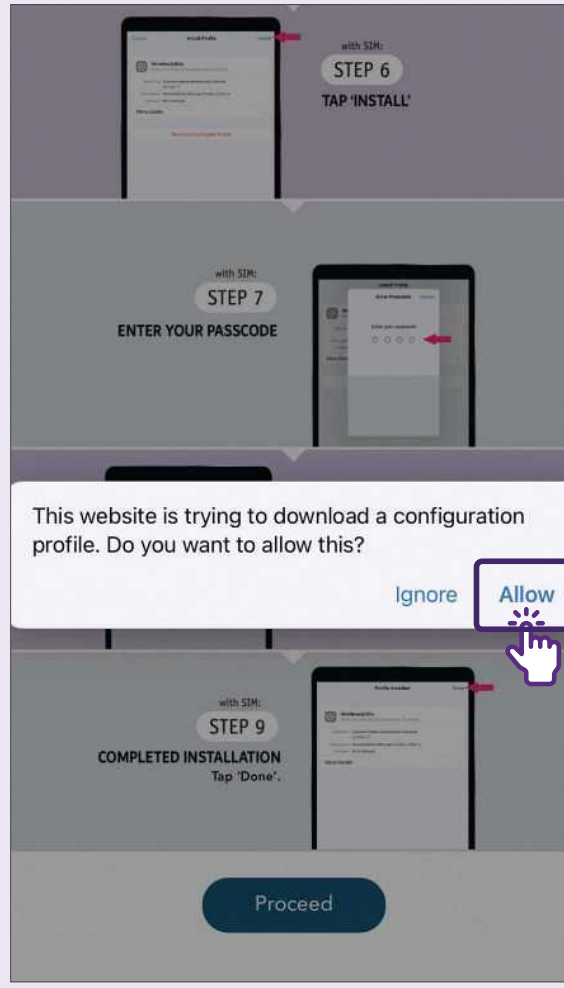

Tap **"Allow"** to download the configuration profile.

6 Install Profile

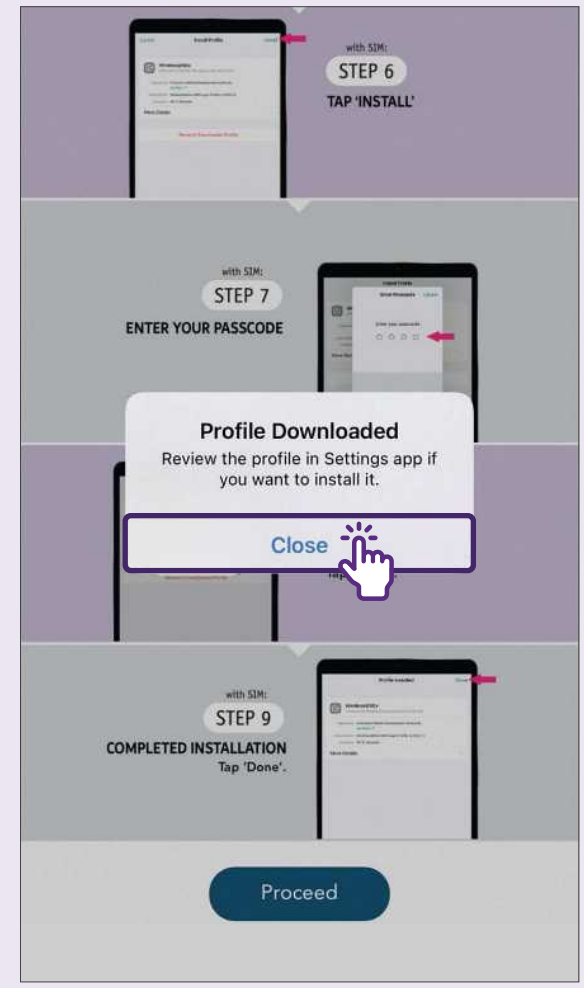

Tap **"Close"** and proceed to Settings to install the profile.

7 Go to Settings

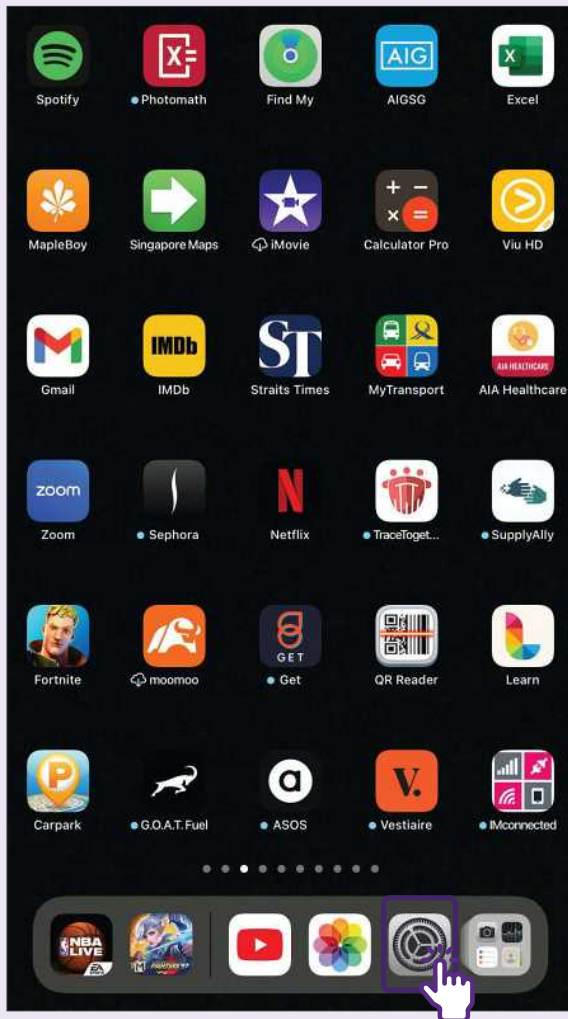

8 Tap VPN & Device Management



9 Tap Wireless@SGx

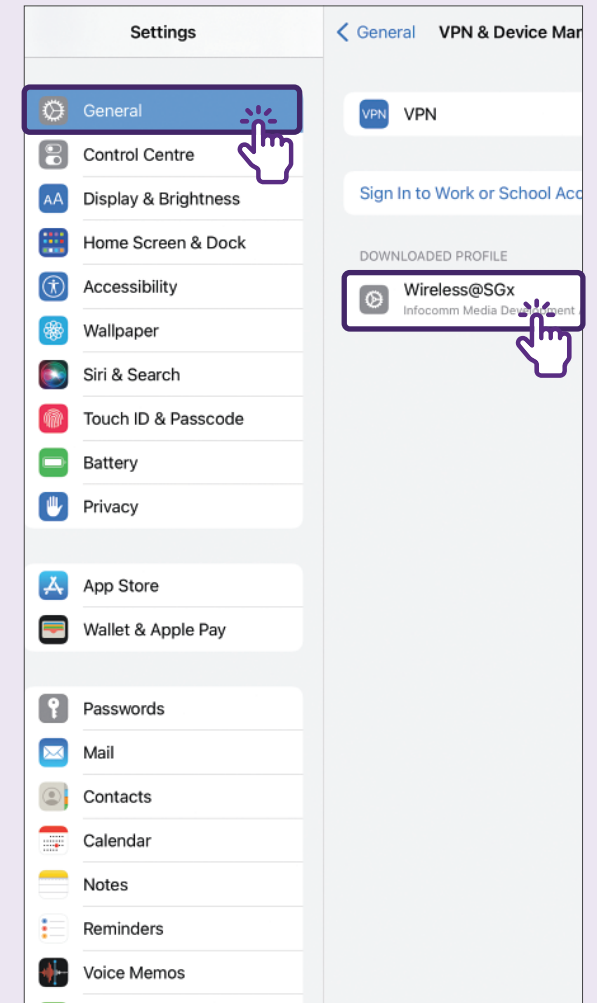

10 Tap Install

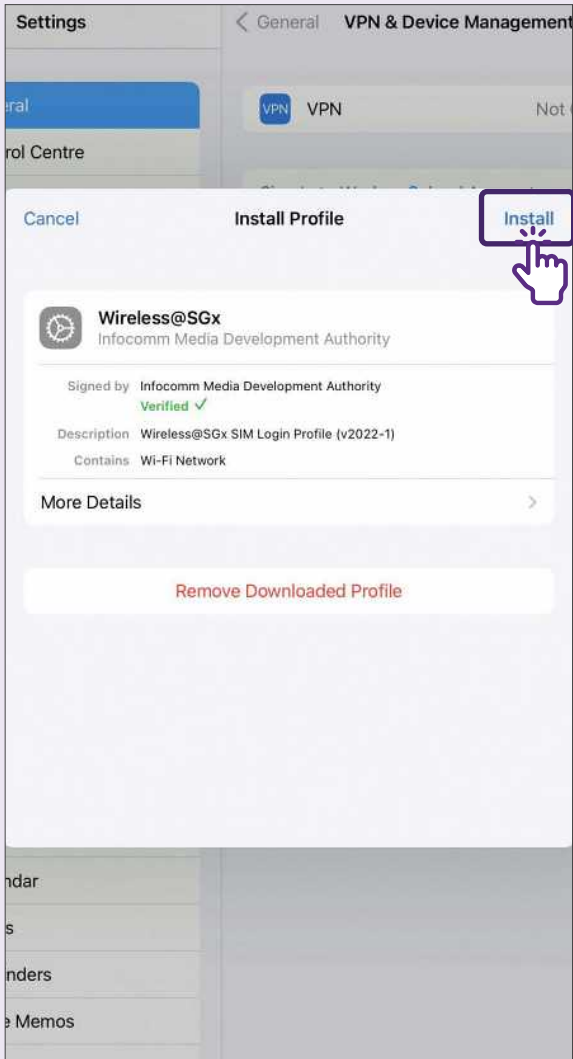

11 Enter Your Passcode

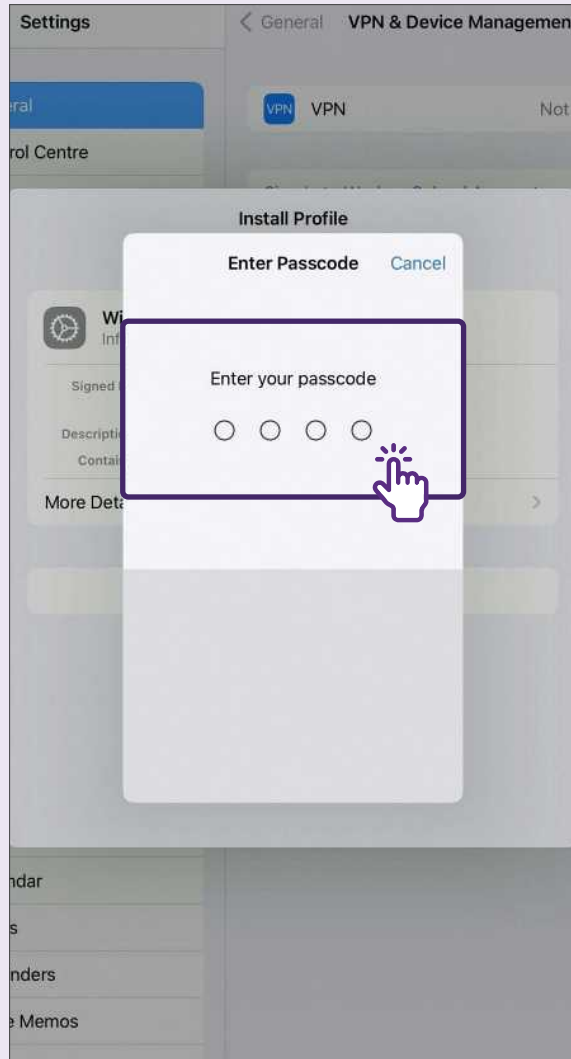

12 Tap Install

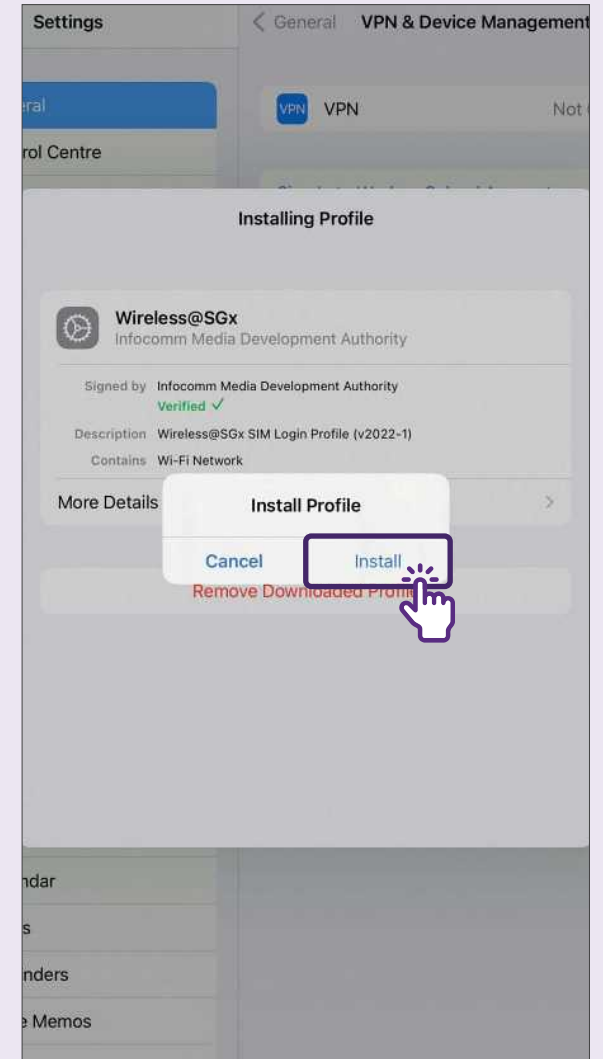

13 Tap Done

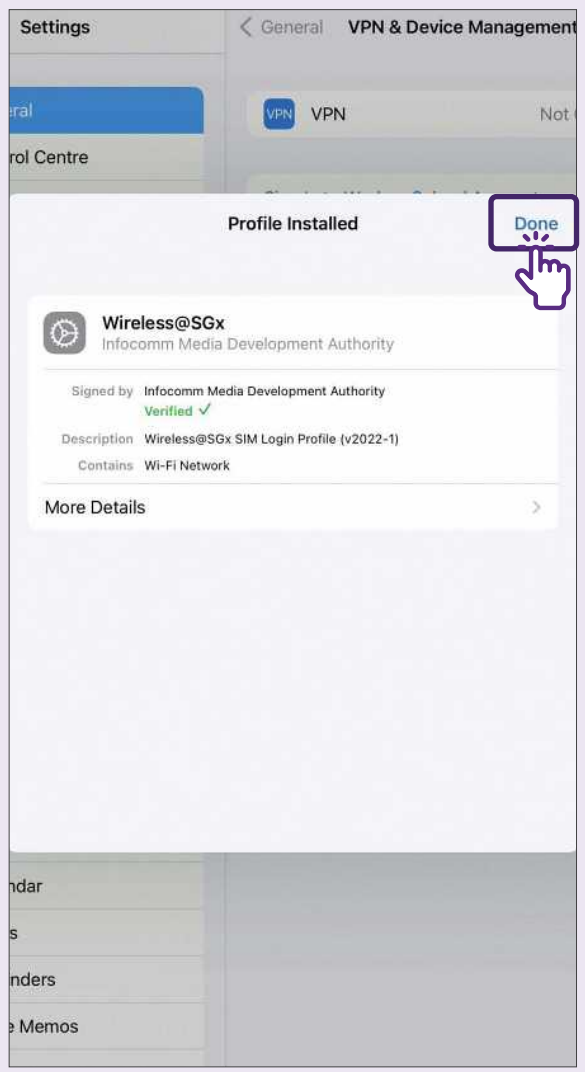

14 Tap Wireless@SGx

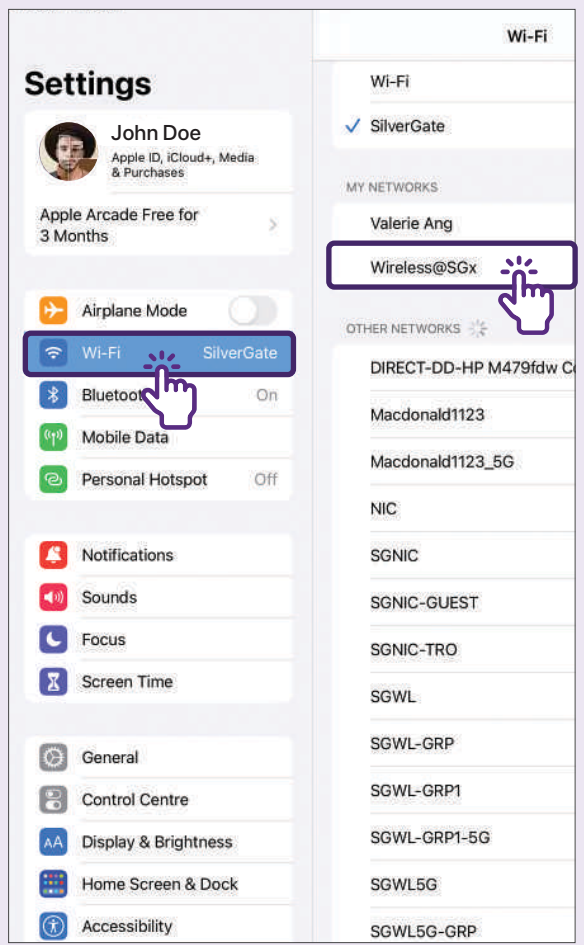

Go to the nearest Wireless@SGx hotspot. Go to Wi-Fi settings and tap **“Wireless@SGx”**.

15 Enjoy Wireless@SGx

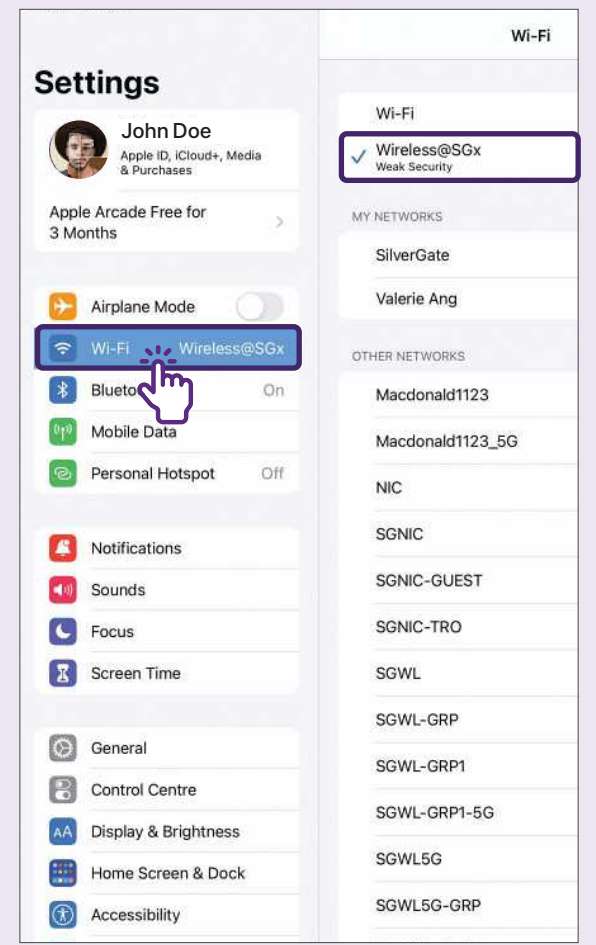

Enjoy seamless connection to Wireless@SGx.

Set-up Wireless@SGx Account without Cellular Network

For iOS mobile device without local SIM cards.

1 Scan the QR code

Go to <https://go.gov.sg/wsgx> or scan the QR code.



2 Tap Setup Now

Set up for devices without local SIM cards
Connecting to Wireless@SG has never been easier. Choose the setup applicable to you.

Android/ChromeOS/Windows & Other Operating Systems
Click button to set up Wireless@SGx Wi-Fi profile.

Reset Setup Now

iOS/iPadOS/MacOS
Click button to set up Wireless@SGx Wi-Fi profile.

Reset Setup Now

3 Read the Terms and Conditions and Privacy Policy

Terms and Conditions of Use for Wireless@SGx Profile Setup Portal

General

1. We thank you for visiting <https://eservice.imda.gov.sg/WirelessSGx> (the "Site"). Your access and use of this Site constitutes your acceptance and agreement to be bound by these terms and conditions of use (the "Terms of Use"). If you do not consent to be bound by these Terms of Use, please discontinue your access and do not use this Site.
2. In case of any violation of these Terms of Use, Infocomm Media Development Authority ("IMDA") reserves the right to seek all remedies available under the law and in equity for such violations. These Terms of Use apply in respect of any and all visits to this Site, both now and in the future.
3. IMDA may, from time to time and at its sole and absolute discretion, amend these Terms of Use without prior notice. The amended Terms of Use will be posted on this Site. Your access and use of this Site after the amended Terms of Use have been posted, will constitute your acceptance and agreement to be bound by the amended Terms of Use. For the avoidance of doubt, references to these "Terms of Use" shall include such Terms of Use as amended from time to time by

Accept Decline

Read terms of use & privacy policy. Tap "Accept" to continue.

4 Choose an Operator

Set up for devices without local SIM cards
(iOS/iPadOS/MacOS)

Choose a Provider

M Singtel SIMBA

Date of Birth
DD/MM/YYYY

Mobile Number +65 Confirm Mobile Number +65

I agree to the terms and conditions

Captcha
mpo4y

For security purpose, your Wireless@SG account will be valid for 1 year. You will be prompted via SMS to re-validate your account via the setup above when you login with an expired account. Kindly note that the Wireless@SG account will be issued by the corresponding provider selected above.

Next Cancel

Tap any one of the Wireless@SGx operators.
*Does not have to be your cellular provider.

5 Key in Personal Details

Set up for devices without local SIM cards
(iOS/iPadOS/MacOS)

Choose a Provider

M Singtel SIMBA

Date of Birth
DD/MM/YYYY

Mobile Number +65 Confirm Mobile Number +65

I agree to the terms and conditions

Captcha
mpo4y

For security purpose, your Wireless@SG account will be valid for 1 year. You will be prompted via SMS to re-validate your account via the setup above when you login with an expired account. Kindly note that the Wireless@SG account will be issued by the corresponding provider selected above.

Next Cancel

Select your birthdate and key in your mobile number.

6 Tap Next

Set up for devices without local SIM cards
(iOS/iPadOS/MacOS)

Choose a Provider

M Singtel SIMBA

Date of Birth
DD/MM/YYYY

Mobile Number +65 Confirm Mobile Number +65

I agree to the terms and conditions

Captcha
nbwrg

For security purpose, your Wireless@SG account will only be valid for 1 year. You will be prompted via SMS to re-validate your account via the setup above when you login with an expired account. Kindly note that the Wireless@SG account will be issued by the respective providers above.

Next Cancel

Agree to the terms and conditions. Check the box, enter the Captcha and tap **"Next"** to continue.

7 Receive an SMS OTP

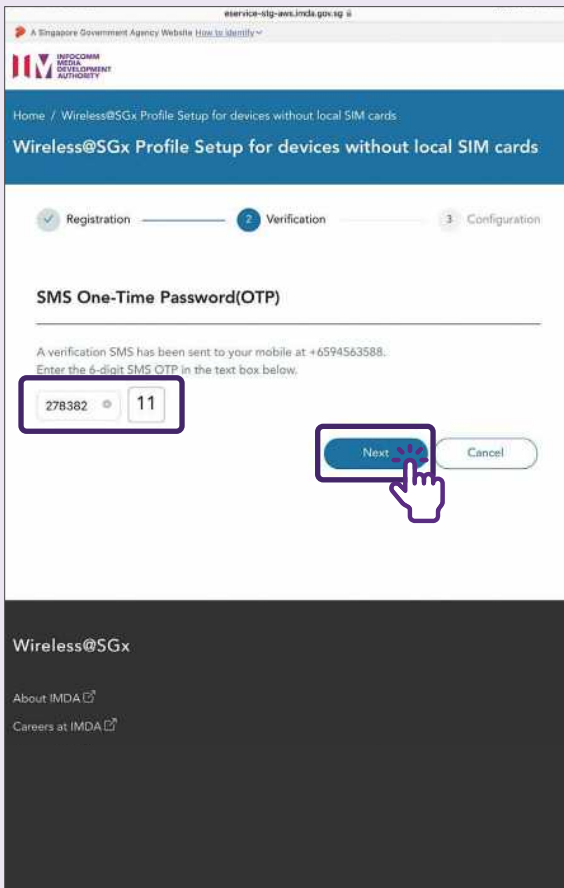

Receive an SMS One-Time Password (OTP) on the mobile number you provided. Key that in and click **“Next”**.

8 Download Wireless@SGx

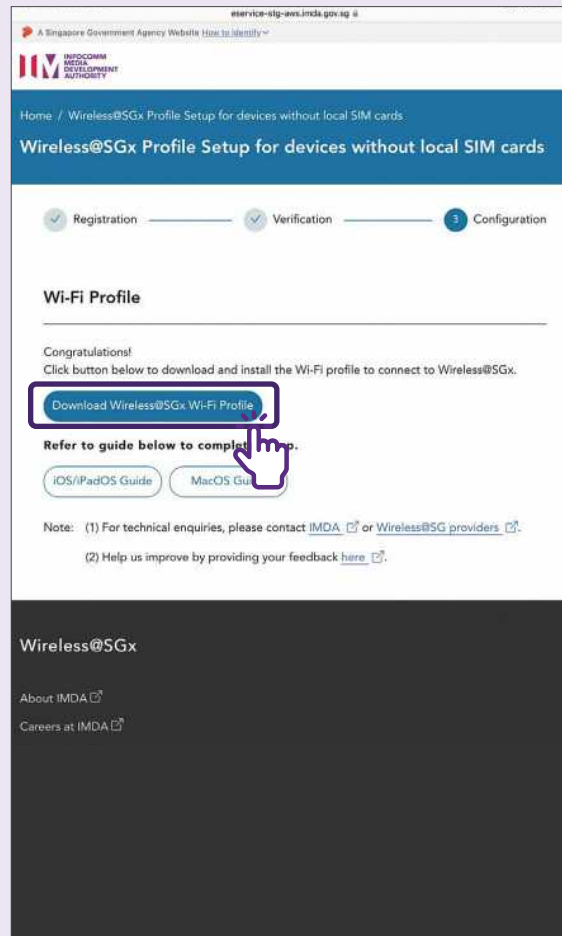

Tap **“Download Wireless@SGx Wi-Fi Profile”** to continue.

9 Tap Allow

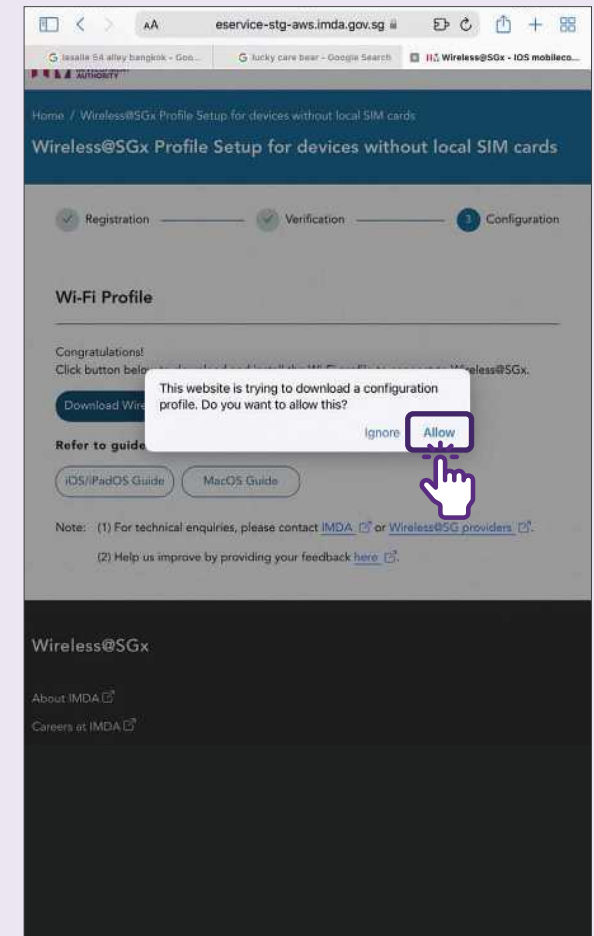

Tap **“Allow”** to download the configuration profile.

10 Tap Close



Tap **“Close”** and proceed to **“Settings”** to install the profile.

11 Go to Settings

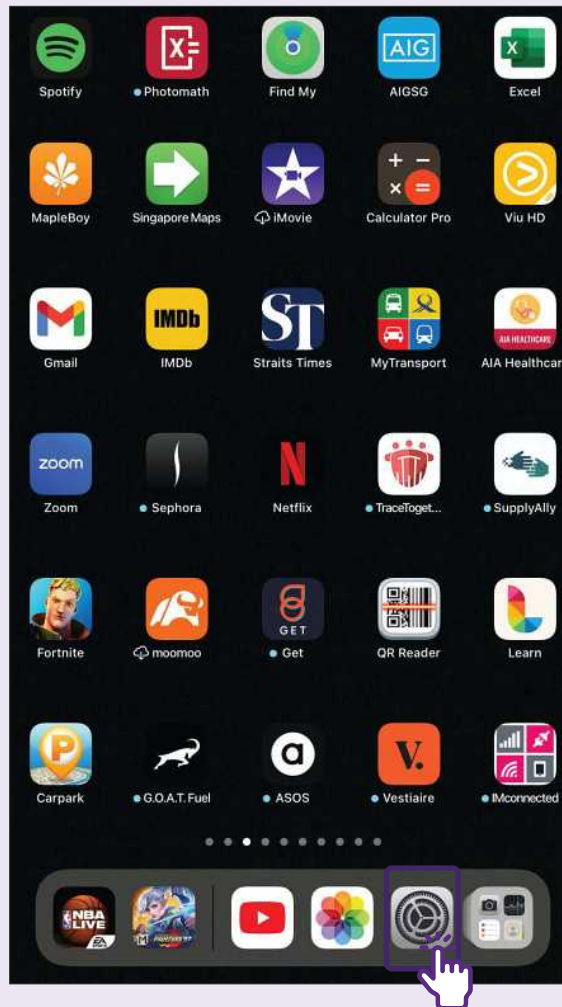

12 Tap General

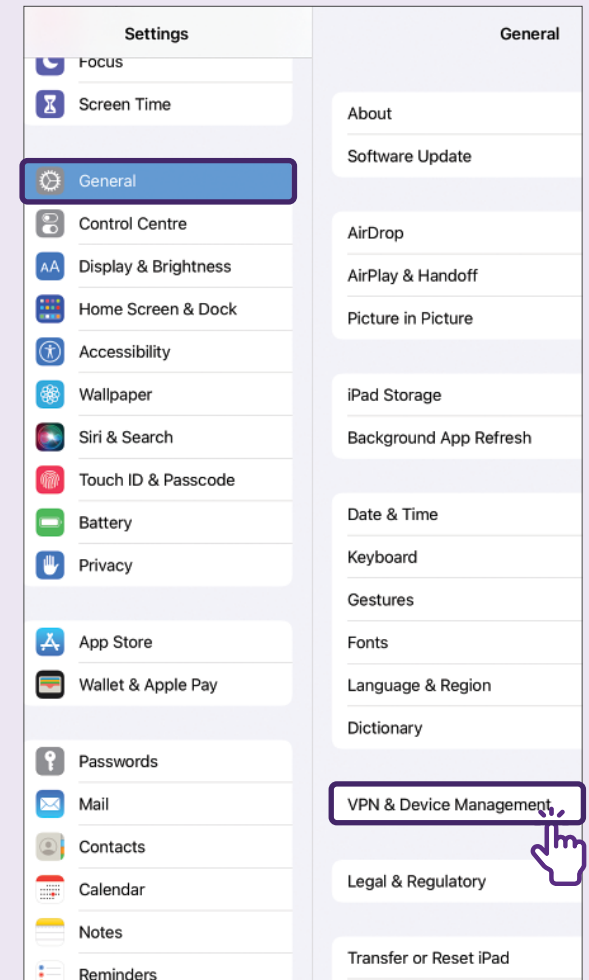

Tap **“VPN & Device Management”**.

13 Tap Wireless@SGx

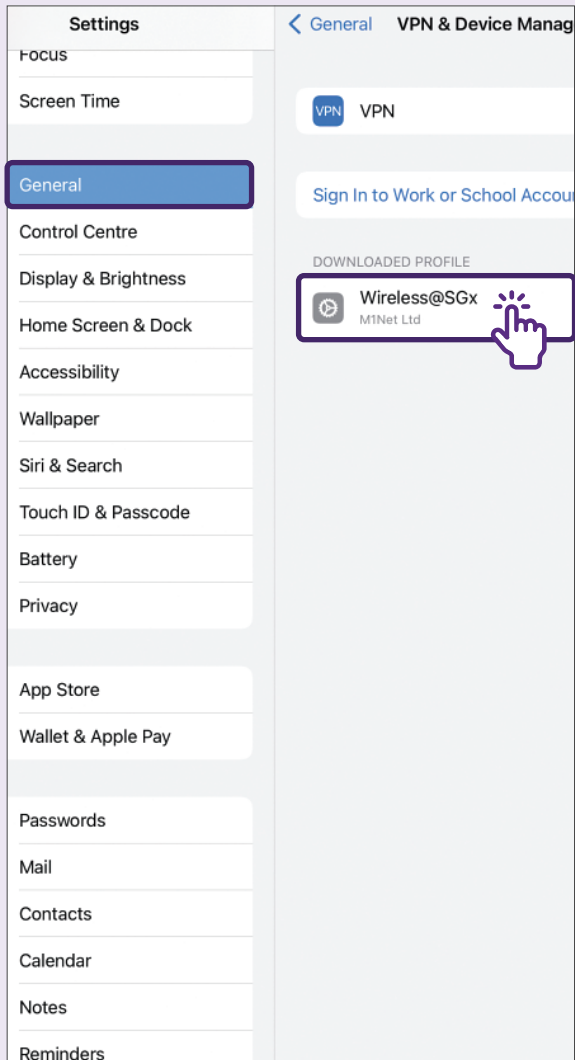

14 Tap Install

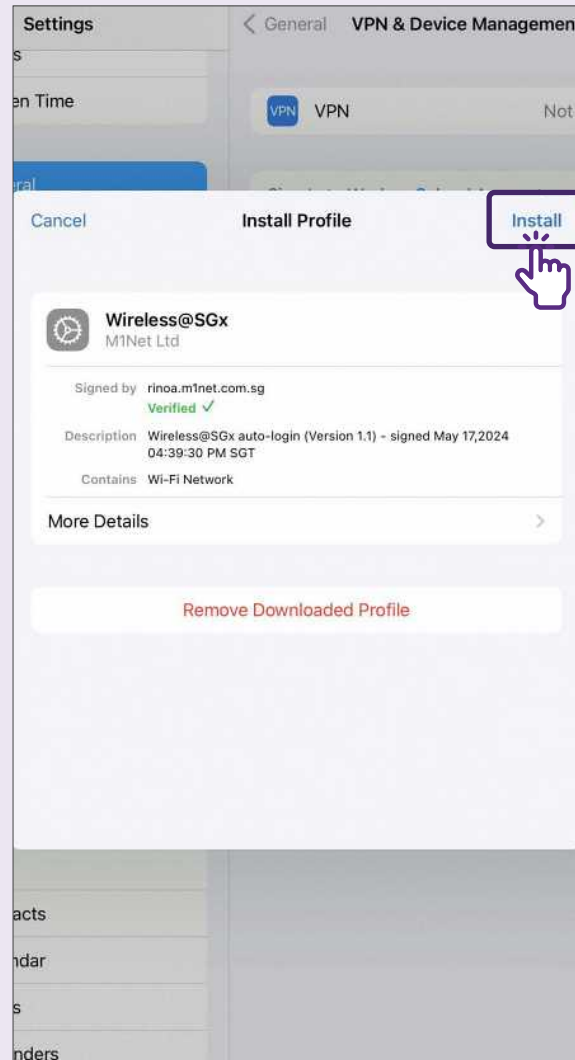

15 Enter your Passcode

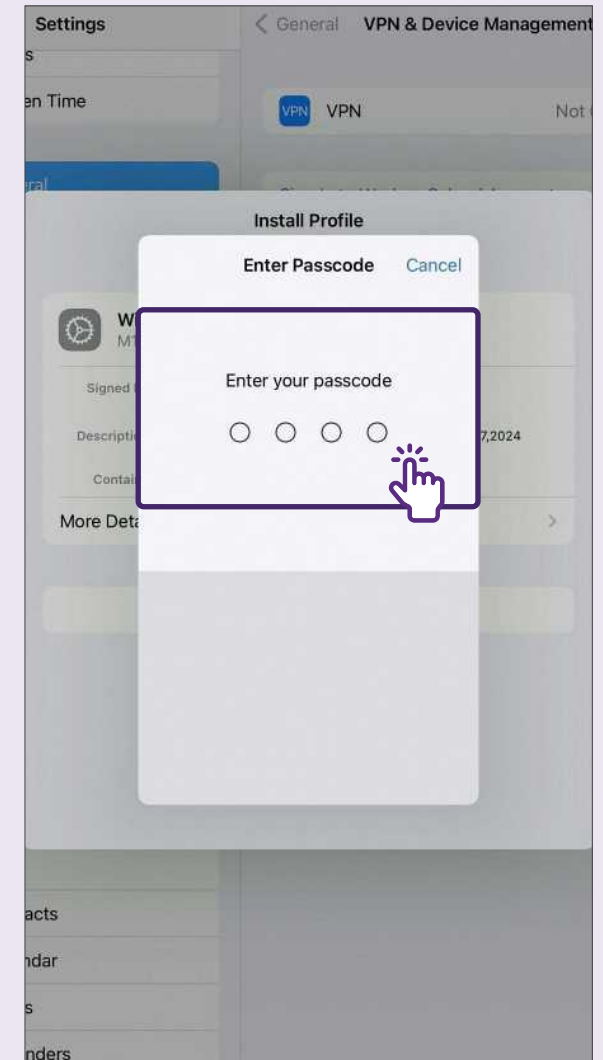

16 Tap Install

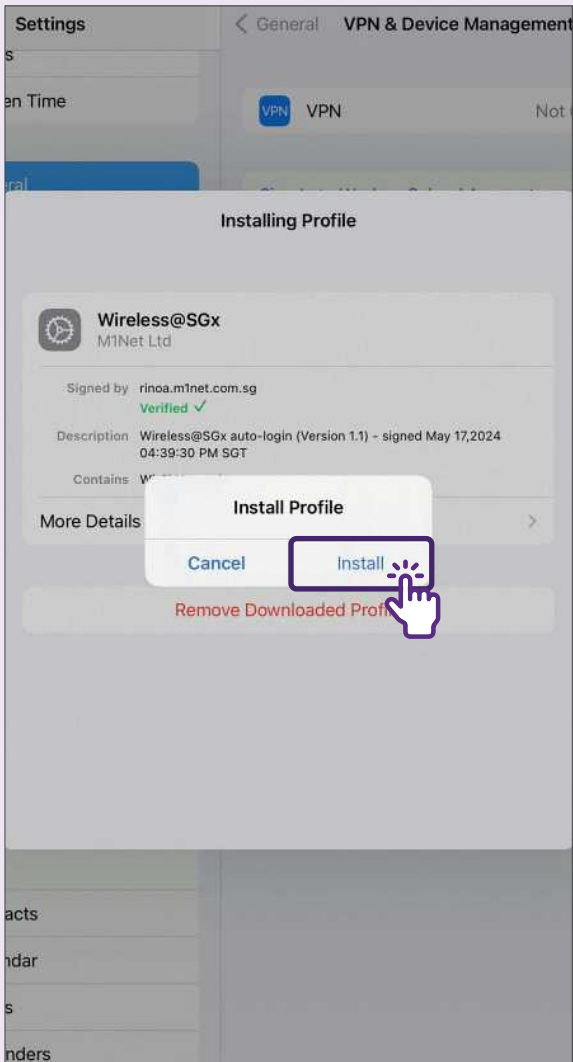

17 Tap Done



18 Tap Wireless@SGx

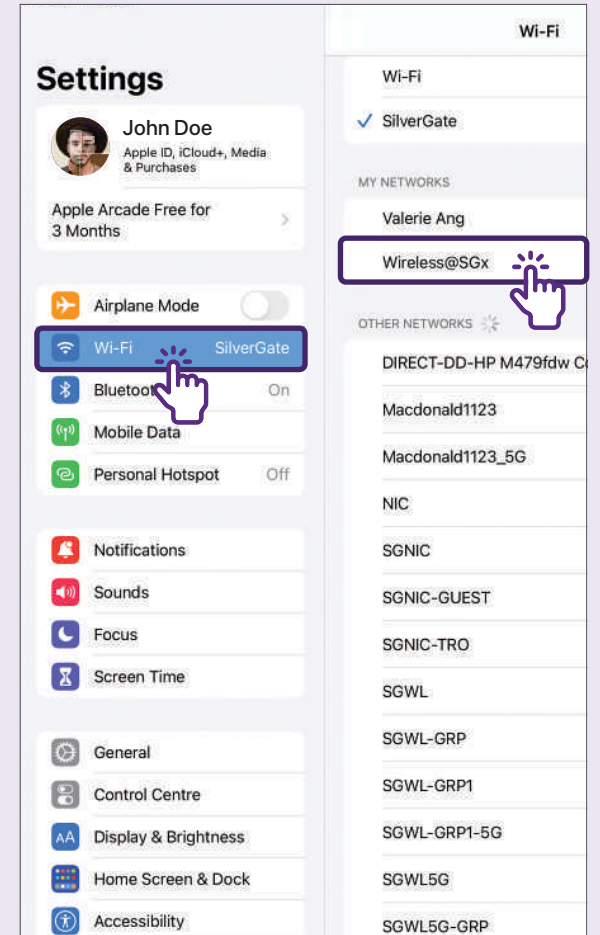

Go to the nearest Wireless@SGx hotspot. Go to Wi-Fi settings and tap "Wireless@SGx".

Notes

A large, light purple rounded rectangle containing 18 horizontal lines for writing notes.

Notes

A large, light purple rounded rectangle containing 18 horizontal lines for writing notes.

**For more information and
to find your nearest SG
Digital community hubs:**

IMDA Contact Centre

Hotline: +65 6377 3800

Email: info@imda.gov.sg

Website: digitalforlife.gov.sg

© 2024 Info-communications Media Development Authority. All rights reserved.
No part of this resource may be used or copied without explicit consent from IMDA.
Materials used in connection with this guide may also be subject to copyright protection.
These are not limited to: documents, slides, images, audio, and video. Unauthorized retention,
duplication, distribution, or modification of copyrighted materials is strictly prohibited.

*These resources take reference from Wireless@SG for Consumers - Infocomm Media Development Authority.
(n.d.). Infocomm Media Development Authority.*